

An Introduction to Elements

Daryl Naylor
Product Sales Manager

d.naylor@digital-science.com

Who are Symplectic?

- We are a **UK based** software development and service company serving researchers and research administration.
- We **specialise** in **integrating** systems, data and institutional platforms.
- We work in **partnership** with our clients to develop new features.
- We are vendor, open source community and **data source** agnostic

Preferred by high-prestige institutions

World University Rankings 2015-16

Rank	Institution
1	California Institute of Technology United States of America
2	University of Oxford United Kingdom
3	Stanford University United States of America
4	University of Cambridge United Kingdom
5	Massachusetts Institute of Technology United States of America
6	Harvard University United States of America
7	Princeton University United States of America
8	Imperial College London United Kingdom
9	ETH Zurich – Swiss Federal Institute of Technology Zurich Switzerland
10	University of Chicago United States of America
11	Johns Hopkins University United States of America
12	Yale University United States of America
13	University of California, Berkeley United States of America
14	University College London United Kingdom
15	Columbia University United States of America
16	University of California, Los Angeles United States of America
17	University of Pennsylvania United States of America
18	Cornell University United States of America
19	University of Toronto Canada
20	Duke University United States of America
21	University of Michigan United States of America
22	Carnegie Mellon University United States of America
23	London School of Economics and Political Science United Kingdom
24	University of Edinburgh United Kingdom
25	Northwestern University United States of America

56% 14 of the top 25 universities worldwide now use Elements

Some of our more recent clients include:

**Massachusetts
Institute of
Technology**

**PRINCETON
UNIVERSITY**

UNIVERSITY OF
LIVERPOOL

**UNIVERSITY OF
CANTERBURY**
Te Whare Wānanga o Waitaha
CHRISTCHURCH NEW ZEALAND

**Carnegie
Mellon
University**

Elements: a Research Information Management System

An implemented or hosted system which supports the automated capture, linking and reporting on of research and teaching activities at your institution:

- Person data
- Research Outputs and Datasets
- Grants
- Professional & teaching activities
- Equipment
- & more...

A means of populating institutional repositories.

We lead in automated harvesting across the disciplines

Scopus[®]

crossref

RePEc

Modern Language Association
MLA

Web of Science[®]

PubMed

Europe PubMed Central

dblp
computer science bibliography

arXiv.org

CiNii
NII Scholarly and Academic Information Navigator

Google
books

Other integrations include ORCID

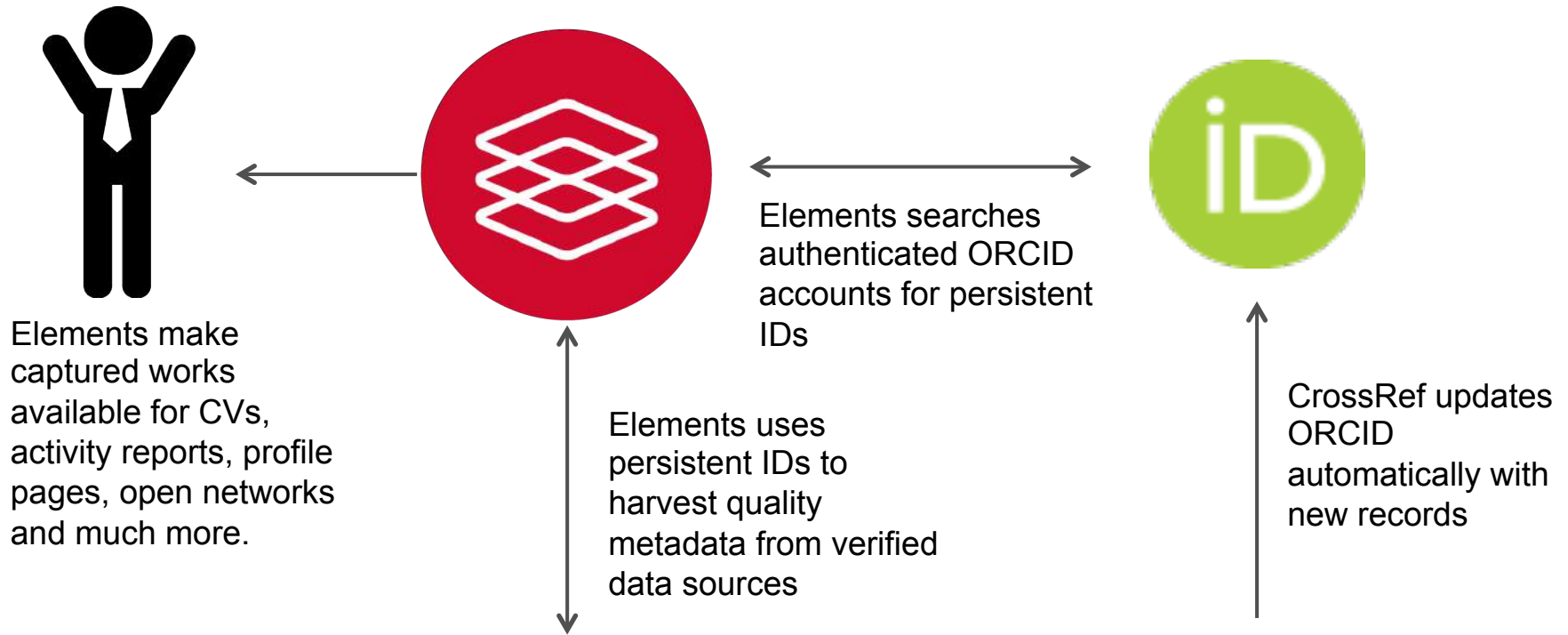

Digital Repository Support

Elements supports the population of institutional digital repositories. The automatic detection of files elsewhere on the web helps reduce the burden placed on academics.

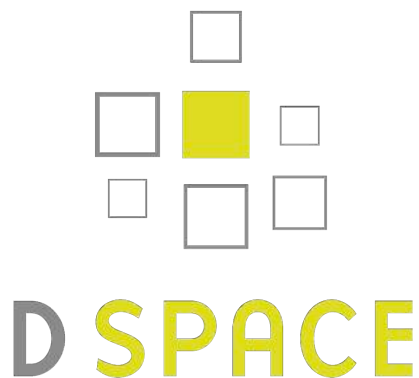

Open Access policy support

- Define your own OA policy
- Monitor and report on compliance with your policy

Sort by: Total publications awaiting deposit (highest to lowest) [v] [Email] [Export all results]

10 results per page 1-10 of 55 Page: 1 2 ... 6

<input type="checkbox"/>	Name	Total Claimed	Total Pending	Total Rejected	Awaiting Deposit	Last Emailed
<input type="checkbox"/>	Mol, Ben	1001	89	0	20	
<input type="checkbox"/>	Morris, David	631	0	48	14	
<input type="checkbox"/>	Petersen, Ronald	170	6	911	12	

Filter by date

Acceptance date:

Null dates only [v]

First deposit:

Due within 7 days [v]

Publication date:

Any [v]

Modelling radio refractive index in the atmospheric surface layer 🔍

[Abbott D](#), Salamon SJ, Hansen HJ

No funding information

Accepted
N/A

First deposit
Due
tomorrow

Published
09 Jul 2015

Not compliant

Not deposited

send email
add exception

Suicidal ideation in family carers of people with dementia 🔍

O'Dwyer ST, Moyle W, Zimmer-Gembeck M, [De Leo D](#)

No funding information

Accepted
N/A

First deposit
Due in 2
days

Published
10 Jul 2015

Not compliant

Not deposited

send email
add exception

Capture Impact

Capture short records of impact, including an emerging narrative

Link records of impact to other users, publications, grants and even other impacts.

Associate files/URLs/contacts with 'Impacts' as supporting evidence

Optionally create your own labels to categorise records of impact

- Select impact records in Assessment module

- Tell us more:** A blue button.
- Link to users:** A button.
- Attach Evidence:** A button.
- Relationship:** A section titled 'What is your relationship with this impact?' with two radio buttons: 'Academic champion of' (selected) and 'Contributes to'.
- Essential Information:** A section with a 'Title' field containing 'Astrophysics and Interstellar Travel for Hollywood'.
- Narrative:** A section with a 'Narrative' field containing a text entry: 'Kip's work on the Gravitational Lensing by Spinning Black holes was used in the Hollywood blockbuster, Interstellar. Not only did this expand the physics knowledge of movie fans around the world, it also helped to inspire a number of budding astrophysicists to pursue a scientific career, evidence of which was discovered in a recent TV interview with Lilliput High School teenagers by YMS News.' Below the narrative is a text area for 'Add a narrative entry' and an 'Add' button.
- External Contributors:** A section with a dropdown menu showing 'Thorne K' and an 'Add' button.
- Add another person:** A section with fields for 'Last name (required)', 'Initials', and 'Organisation', and an 'Add' button.

At the bottom right of the form are 'Cancel' and 'Save' buttons.

Support of research data

Symplectic have partnered with **figshare** to provide a single point of entry for academics to deposit both research data and their full text.

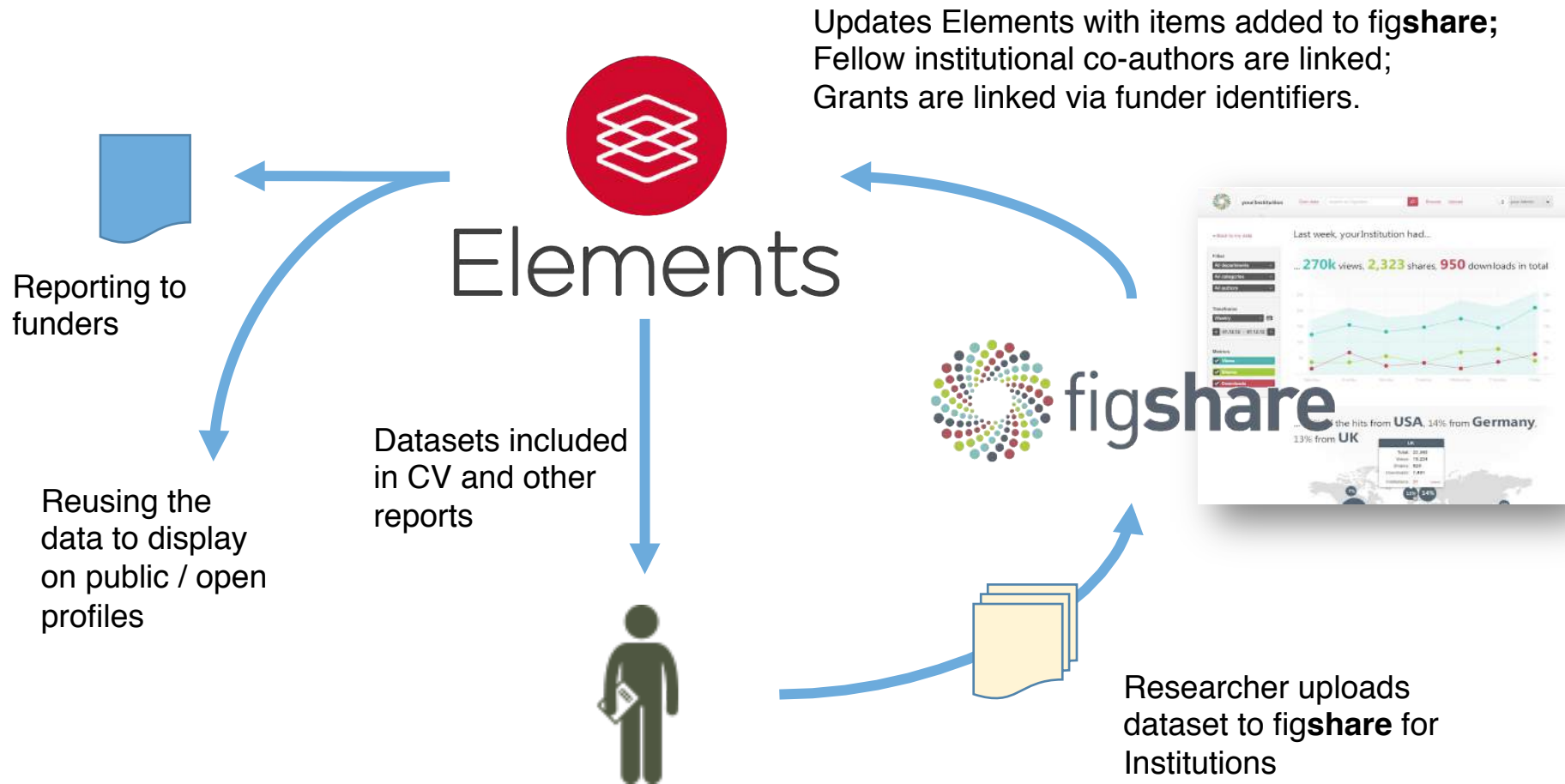

Interactive dashboards provide instant and flexible reporting options

Summary of Research Activity

Select Department and Year (s)

Lilliput Department of Chemistry

(All)

Grant History

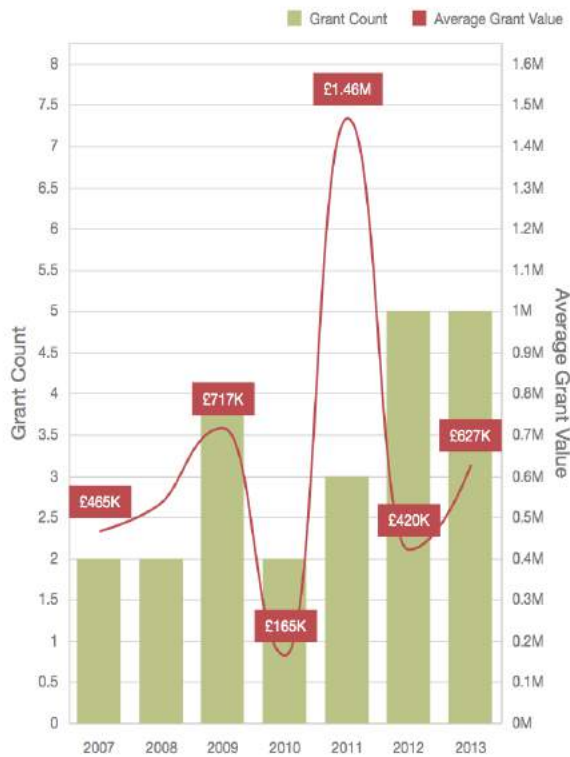

Research Output Types

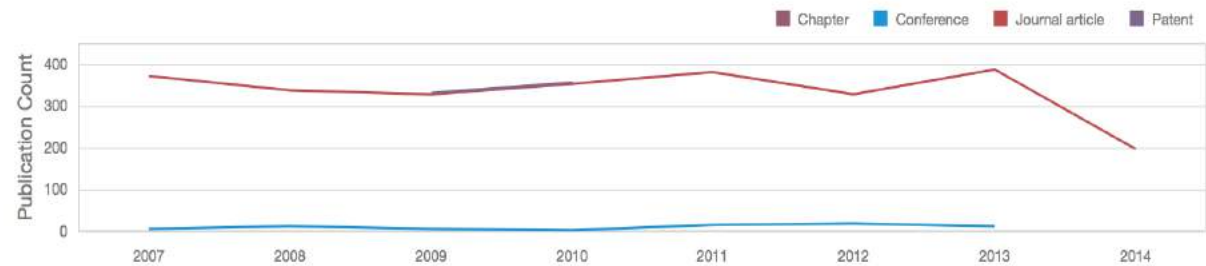

Departmental Journal Publishing Patterns by Rank

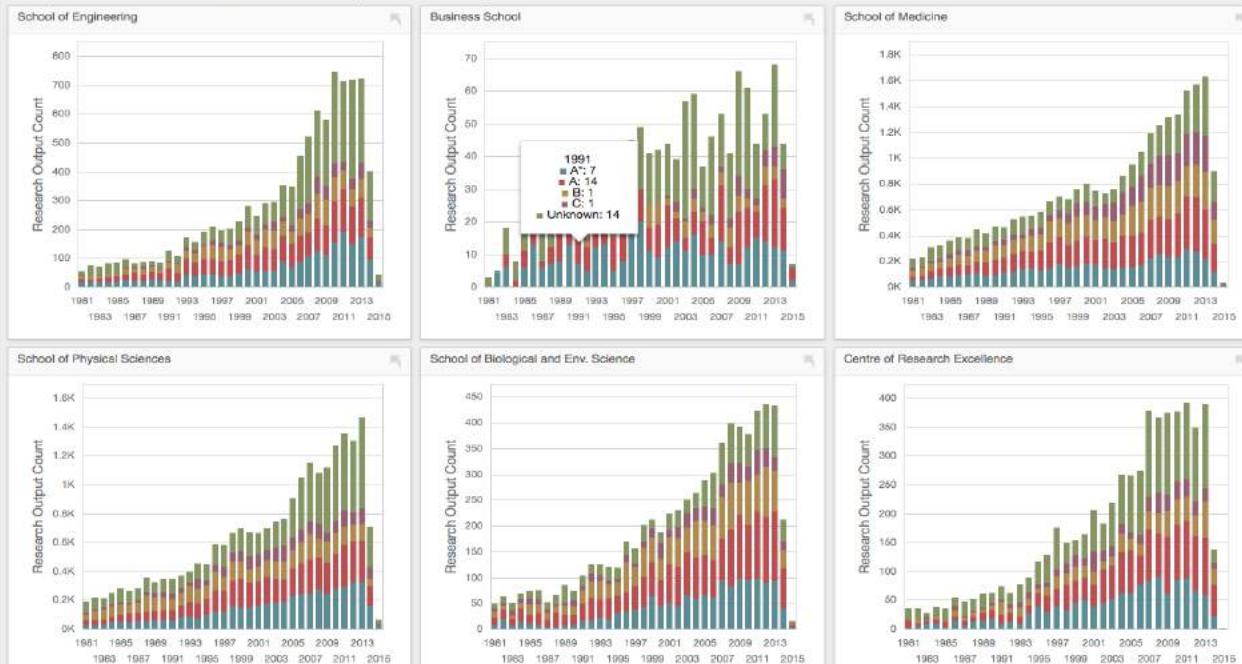

Symplectic hosting services

Why should you consider this?

- Significantly reduced implementation schedule
- Peace of mind. Let the team who know the product best worry about keeping it online and backed up
- Upgrades done for you, new features tested and deployed earlier
- No need to maintain server infrastructure and Microsoft licences
- No loss of features versus locally hosted solution

But what about the data?

- All data entered into any instance of Elements, whether hosted by us or by you **belongs to you.** Symplectic does not access or use your data for any purpose other than the provision of support

The only difference is the cost of hosting

Sample pages of Elements for the researcher

@symplectic
symplectic.co.uk

An example of a users home page

My Actions (10)

- Add your ORCID to help us find your publications across the web
- There are **36** publications for you to [claim](#) or [reject](#)
- 34** files were found online for 34 of your publications
- Record evidence of the impact of your work
- Add your **figshare** details to help us automatically find and link your datasets
- You have **135** publications awaiting a file upload or deposit

My Summary

1563 publications, *plus 36 pending* [+ add](#)

100
75
50
25
0

1975 1980 1985 1990 1995 2000 2005 2010 2015

183 Scopus **113** Web of Science

h-index: [How do we calculate this?](#)

Claimed publications:

- [1311 journal articles](#)
- [24 chapters](#)
- [24 books](#)
- [203 conferences](#)
- [1 patent](#)

Pending publications:

- [10 journal articles](#)
- [4 chapters](#)
- [6 books: 5 authored, 1 edited](#)
- [15 conferences](#)
- [1 patent](#)

0 records of impact [+ add](#)

You have no records of impact yet.

44 professional activities [+ add](#)

- [6 honours / awards](#)
- [8 committee memberships](#)
- [6 editorships](#)
- [12 Named lectures](#)
- [11 distinctions](#)
- [... and 1 more professional activity, of 1 type](#)

10 teaching activities [+ add](#)

- [10 courses taught](#)

15 grants [+ add](#)

- [15 research grants](#)

SYMPLECTIC

symplectic.co.uk

An academic user can import publications, control their search settings for harvested publications, create a CV, explore data in the system, view and edit their profile and manage their settings

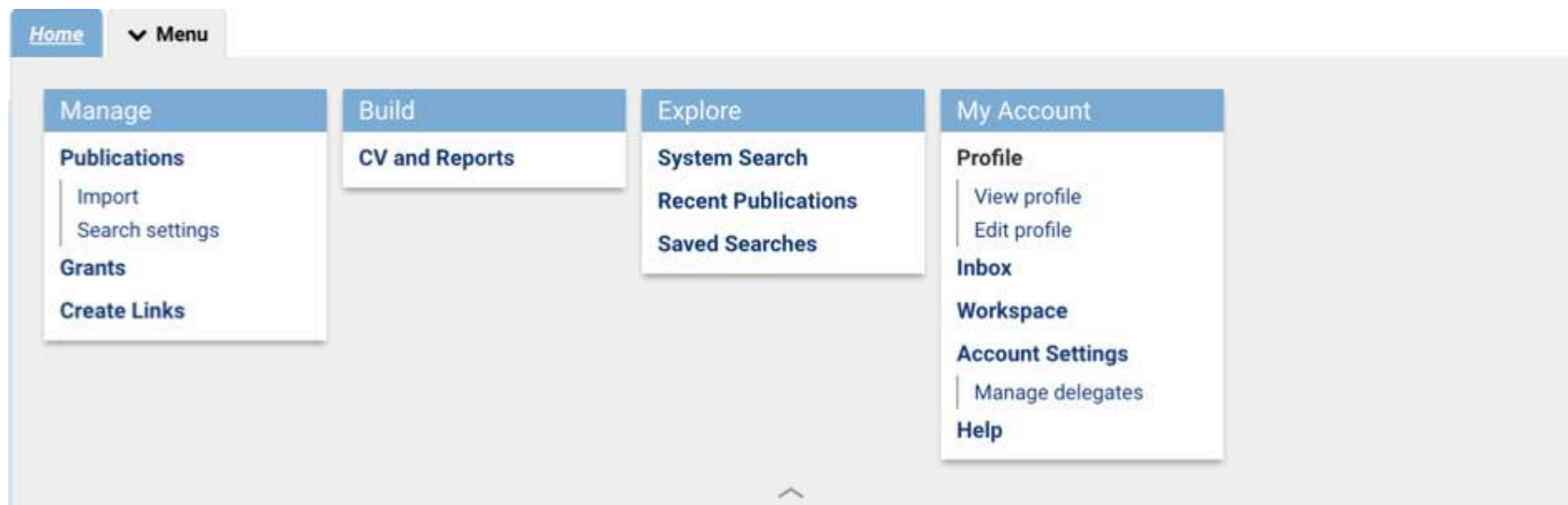

Local and system administrators have greater privileges, according to role assignment that you control

- OA Monitor**
 - Publications in OA Policy
 - User Engagement (Publishing)
 - User Engagement (Depositing)
 - OA Dashboard
- Impact**
 - Records of Impact
- Reporting**
 - Basic Reports
 - Group Statistics
 - Comparative Statistics
 - View Dashboards

Publications

- Roles
- Publication Types
- Underlying Fields
- Display of Types on the Home Page
- Display of Citation Information
- Display of Journal Statistics
- Emails**
 - Notification email
 - Reminder email

Grants

- Roles
- Grant Settings
- Grant Types
- Underlying Fields

Projects

- Projects
- Roles
- Project Types
- Underlying Fields

Professional Activities

- Roles
- Professional Activity Settings
- Professional Activity Types
- Underlying Fields
- Display of Types on the Home Page

Teaching Activities

- Roles
- Teaching Activity Settings
- Teaching Activity Types
- Underlying Fields
- Display of Types on the Home Page

Equipment

- Equipment
- Roles
- Equipment Types
- Underlying Fields

Organisational Structures

- Organisational Structures
- Roles

Records of Impact

- Roles

Assessment

- Exercise definitions

Dashboards

- Manage Dashboards**
 - Register new dashboard

OA Monitor

- OA Monitor Settings**
- Emails**
 - Deposit reminder email

Repository Tools

- Repository Connection**
 - File versions
 - Licences
- Deposit Advice**
- OA Policy Settings**
- RoMEO Precedence**

[Home](#)

> [Menu](#)

> [Research Admin](#)

> [HERDC](#)

> [Module Admin](#)

▼ [System Admin](#)

Users

Users

- Add a new user
- Manage users and user feed
- Add or edit user fields
- User profile field settings
- Customise HR email

User Groups

Manage System Roles

Module Access

Operations

Administration Dashboard

- System log
- Search errors

Login Page Announcements

Home Page Actions

Scheduled Jobs

Search Index Management

Reporting Synchronisation

User Sync Queues

Registered Reports

- Register a new report

Data

Data Source Management

Publications Data Search

- Default search terms
- Default data sources
- Bulk enable or disable user searches

Label Schemes

- Add a new label scheme

Manage Journals

Manage Link Types

Manage API

API Configuration

API Endpoints

API Accounts

Setup

Licence

Global Settings

- Customise branding
- Update logo library

Authenticating Authorities

- Add authenticating authority

Email Configuration

- Send test email
- Unsent emails

Google Analytics

OpenURL Base URL

Help Page Content

Log Truncation

A user can configure the search terms used to interrogate bibliographic data sources

Settings

Isolde Brade's settings were last modified on 21 Oct 2016 at 10:44 by Daryl Naylor.

My default search terms

Name variants: * +
(last name first)

Brade, I. ×

Use the format 'Smith, A. G.'. This format clearly distinguishes your last name and each of your initials. Add all combinations of your last name and initials under which you publish. The system will then convert the supplied name to the exact formats best required when searching each data source. Do not use the format 'Andrew Smith' or 'AG Smith'. Always write your last name first, followed by a comma. If a name variant is only used by one online database, you can customise this setting in the relevant section of this page.

Addresses: +

Isolde Brade has not supplied any addresses.

[Switch to advanced view](#)

Add keywords associated with previous institutions, or those with which you collaborate.

Start date:

The date should be in one of the following formats:
14 Mar 2001 (dd MMM yyyy)
Mar 2001 (MMM yyyy)
2001 (yyyy)

Keywords: +

Isolde Brade has not supplied any keywords.

[Switch to advanced view](#)

Journals: +

Isolde Brade has not supplied any journals.

[Switch to advanced view](#)

Online database IDs

Online database IDs: +

A user can manage which databases to harvest data from, and make specific configurations such as ORCID and database IDs such as Scopus and ResearcherID

Source-specific search terms

	Currently searched	Simple mode	Advanced mode	Use default search terms (simple mode only)
arXiv	<input type="checkbox"/>	<input checked="" type="radio"/>	<input type="radio"/>	<input checked="" type="checkbox"/>
Cini EN	<input type="checkbox"/>	<input checked="" type="radio"/>	<input type="radio"/>	<input checked="" type="checkbox"/>
Cini JP	<input type="checkbox"/>	<input checked="" type="radio"/>	<input type="radio"/>	<input checked="" type="checkbox"/>
DBLP	<input type="checkbox"/>	<input checked="" type="radio"/>		<input checked="" type="checkbox"/>
figshare for Institutions	<input type="checkbox"/>	<input checked="" type="radio"/>		<input type="checkbox"/>
figshare.com (not configured)	Configure			
ORCID (not configured)	Configure			

ORCID connection settings

Connection status: **not configured**. [Configure connection](#)

Do you already have a [ORCID](#) account? If so, you can set up a connection to ORCID by clicking "Configure connection" above, after which all your ORCID works in both public and read-limited status will be analysed and where possible imported and regularly synchronised to Elements via other enabled sources (e.g. Crossref). You should then check back after the next time your data is due to be synchronised before you will see your publications arrive from ORCID.

Please note that synchronisation with ORCID automatically imports any publications found via your ORCID profile as claimed authored publications in your publications list here. There is no need to claim them afterwards.

PubMed	<input type="checkbox"/>	<input checked="" type="radio"/>	<input type="radio"/>	<input checked="" type="checkbox"/>
RePEc	<input checked="" type="checkbox"/>	<input checked="" type="radio"/>		<input checked="" type="checkbox"/>
SciVal Experts	<input type="checkbox"/>	<input checked="" type="radio"/>		<input type="checkbox"/>
Scopus	<input checked="" type="checkbox"/>	<input checked="" type="radio"/>		<input checked="" type="checkbox"/>

Author identifier

Scopus ID: verified

A user can manually add outputs from a configurable list

Add a new...

journal article	chapter
<u>book</u>	conference
presentation	dataset
software / code	artefact
composition	scholarly edition
design	exhibition
other	patent
performance	poster
report	thesis / dissertation
figure	fileset
media	working paper

label

Or you can [perform a bulk import](#) of publications from your local system.

My Summary

1563 pub

100
75
50
25
0

1975 19

h-index:

Claimed pub

- 1311 journal articles
- 24 chapters
- 24 books
- 203 conferences
- 1 patent

Pending pub

- 10 journal articles
- 4 chapters
- 6 books: 5 authored, 1 edited
- 15 conferences
- 1 patent

Or do a bulk import of publication data

Home > Menu > Research Admin > HERDC > Module Admin > System Admin

Import

Upload ?

Browse for a file and click on the upload button to start the import process.
Please note that BibTeX import does not support block commenting. All well-formed entries will be imported from an uploaded BibTeX file.

File: No file chosen

File type: Reference Manager/EndNote BibTeX

An example of a list of outputs, with filtering and sorting options

A more detailed look at one of the outputs

All sources of metadata are automatically harvested and disambiguated, then stored independently to maintain integrity

Labels can be used for tagging and are automatically assigned

Outputs are deposited directly from Elements into the repository

Labeling schemae can be used for controlled vocabulary searching and tagging

Labels

Board Subject Taxonomy
No labels selected.

Fields of Research
11 Medical And Health Sciences

MeSH
Animals - Humans - Mice - Diabetes Mellitus, Experimental - Diabetes Mellitus, Type 1 - Foreign-Body Reaction - Disease Models, Animal - Triazoles - Morpholines - Polymers - Insulin - C-Peptide - Blood Glucose - Alginates - Hydrogels - Microscopy, Confocal - Microscopy, Phase-Contrast - Fluorescent Antibody Technique - Blotting, Western - Cell Transplantation - Chromatography, Liquid - Flow Cytometry - Cell Culture Techniques - Cell Differentiation - Immunocompetence - Insulin-Secreting Cells - Embryonic Stem Cells - Tandem Mass Spectrometry

Research Theme
No labels selected.

Science-Metrix
Immunology

Unclassified
Science & Technology - Life Sciences & Biomedicine - Biochemistry & Molecular Biology - Cell Biology - Medicine, Research & Experimental - Research & Experimental Medicine - IMMUNOCOMPETENT DIABETIC MICE - INSULIN-PRODUCING CELLS - ISLET TRANSPLANTATION - NONIMMUNOSUPPRESSED PATIENTS - FOLLOW-UP - IN-VITRO - IMMUNOISOLATION - MATURATION - ALLOGRAFTS - PRIMATES

Links can be created at the record level between various entities

Links to users and other Elements (2)

[+ Create links](#)

Users

- Authoried by [ANDERSON, Daniel G](#) [Edit](#) [X](#)
- Authoried by [LANGER, Robert S](#) [Edit](#)

Relate Demo System users to this publication

Add a user by typing their name in the textbox below (type their surname first and then their first name). Then, select the relationship type and click on the add button (+) to associate a user with this publication.

- Publication
- Grant**
- Professional Activity
- Organisational Structure
- Project
- Equipment
- Teaching Activity
- Impact

Create links

[< Return to the previous page](#)

Create links between...

- Publications
- Professional activities
- Projects
- Teaching activities
- Grants
- Organisational structures
- Pieces of equipment
- Records of impact

Publications

You are currently defining links for a single publication. [Click here](#) to use filters instead.

You specified 1 item:

[Select all](#) / [Clear all](#)

- Long-term glyemic control using polymer-encapsulated human stem cell-derived beta cells in immune-competent mice [View](#)
- Existing links (both to users)

Or you could...

[Add a new publication](#)

... and...

- Publications
- Professional activities
- Projects
- Teaching activities
- Grants
- Organisational structures
- Pieces of equipment
- Records of impact

Grants

Current filters:

- **Linked to:** Professor Robert Langer
- **Date range:** from 21/10/2011

[Change](#)

We've found 8 matching results:

[Select all](#) / [Clear all](#)

- Controlled Release of Macromolecules** [View](#)
 Existing links (1 to a user)
- Novel Polymers for Tissue Engineering** [View](#)
 Existing links (1 to a user)
- Microchip Drug Delivery System** [View](#)
 Existing links (1 to a user)
- High-Throughput Craniofacial tissue engineering** [View](#)
 Existing links (1 to a user)
- Expanding the Clinical Utility of Ultrasound-Assisted Transdermal Drug Delivery** [View](#)
 Existing links (1 to a user)

Or you could...

[Add a new grant](#)

You have selected to link:

- Long-term glyemic control using polymer-encapsulated human stem cell-derived beta cells in immune-competent mice with

- Novel Polymers for Tissue Engineering

[Create one new link](#)

A user can deposit their output directly from Elements into your repository

Deposit journal article

[< Return to the publication page](#)

This publication has not been deposited.

Lilliput University has an Open Access Policy for all Journal Article and Conference Papers accepted for publication since 1/1/2013.

When deposited your publication is available online in "Your Repository" and you can share the URL to promote your work.

Alternatively you can tell us where your publication is publicly available in another open access repository by entering the URL to the OA location.
If you have any questions, please contact your [repository administrator](#).

Long-term glycaemic control using polymer-encapsulated human stem cell-derived beta cells in immune-competent mice

Vegas AJ, Veiseh O, Guertler M, Millman JR, Pagliuca FW, et al., NATURE MEDICINE, 2016

Deposit advice

Institutional advice

SHERPA / RoMEO advice

For *NATURE MEDICINE*:

- ✓ Author can archive **submitted version** (i.e. pre-refereeing).
- ✓ Author can archive **accepted version** (i.e. final draft post-refereeing), subject to the following restrictions:
 - 6 months embargo
- ✗ Author cannot archive **publisher's version / PDF**.

Conditions:

- Authors retain copyright
- Author's pre-print on arXiv or bioRxiv
- Author's post-print on author's personal website, institutional repository, PubMed Central or funding body's archive
- Published source must be acknowledged
- Must link to publisher version with DOI
- Publisher's version/PDF cannot be used

Copyright: View [Pre-publication policy](#), [License to Publish](#) and [Manuscript Deposition Service](#)

Published by: [Nature Publishing Group](#)

Upload files or enter an OA location

Upload file

1 file found

Enter an OA location

Set an exception

[Close section](#)

Elements has found 1 external file available for direct upload:

 [Long-term glycaemic control using polymer-encapsulated human stem cell-derived beta cells in immune-competent mice.pdf on Europe PubMed Central](#)

Use this file

or

Alternatively, you can upload files from your local machine:

Choose file: No file chosen

Upload

A user can add esteem measures and other professional activities from a configurable list on their home page

Add a new... ✕	
honour / award	professional/society membership
invited lecture	conference presentation/panel
committee membership	editorship
journal reviewing / refereeing	grant application assessment
consulting / advisory	community service
promotion / tenure assessment	board membership
conference reviewing / refereeing	institutional review
editorial	expert witness
office held	employee supervision
event administration	event participation
broadcast interview	text interview
fellowship	Named lecture
conference	distinction
copy of broadcast interview	

As well as teaching activities, impacts and grants

Add a new... ✖

course taught	course developed
course-based degree supervision	research-based degree supervision
graduate examination	mentoring
program developed	

Add a new... ✖

impact

Add a new... ✖

research grant	center grant
----------------	--------------

An example of a profile page, from where a CV can be generated

Professor Deborah Davis

[Edit profile](#)[CV and Reports](#)

Professor Deborah Davis

Lilliput Department of Clinical Medicine
ddavis@lilliput.edu

02 6201 5422

External profiles

[Google Scholar](#)[ResearchGate](#)[Scopus](#)

Links

[View all links](#)

Find a colleague

[About](#) [Publications](#) [Professional activities](#) [Teaching activities](#) [Grants](#)

Overview

Deborah has worked as a privately practicing midwife in Australia and New Zealand providing care to women choosing both home and hospital births. She has many years experience teaching in undergraduate (Bachelor of Midwifery) and postgraduate midwifery programs including the supervision of Higher Degree by Research students. She is active in the profession of midwifery, serving as Director on the National Board of the Australian College of Midwives from 2011 to current.

Research Areas

[Medicine, Nursing and Health Curriculum and Pedagogy](#)[Midwifery](#)[Social Policy](#)

Experience

Academic appointments

Professor of Midwifery, Faculty of Health, University of Canberra, 2010 - present

Non-academic employment

Vice President, Australian College of Midwives, 2014 - present

Director, National Board of the Australian College of Midwives, 2011 - present

Education

Degrees

PhD, University of Technology, Sydney, Australia

Master of Nursing, Deakin University, Australia

Batchelor of Nursing, Deakin University, Australia

Certifications

Australian Nursing Association, Registered Midwife

Addresses

Websites

[ORCID](#)[University Address](#)[Google Scholar](#)[Research Gate](#)[Publications](#)[Manage Publications](#)